	Document No.	Section No.
	Effective Date:	Revision No.
	PROCEDURAL MANUAL	
	MATERIAL RECEIVING AND INSPECTION	

OBJECTIVE	This procedure outlines the process for receiving and inspecting materials delivered to BHBI project sites or warehouses. The aim is to ensure that all received materials meet the specified quality and quantity requirements, are properly documented, and are handled and stored safely.
SCOPE	This procedure applies to all materials delivered to BHBI project sites or warehouses, including those procured directly by BHBI and those supplied through subcontractors.

Responsibilities

- **Project Engineer:** Responsible for overseeing the material receiving and inspection process on their projects and ensuring that it is carried out according to this procedure.
- **Site Engineer:** Responsible for supervising the unloading of materials on site, coordinating with the Warehouseman, and ensuring proper storage.
- **Foreman:** Responsible for assisting the Site Engineer in verifying the quantity and quality of materials delivered to the site, ensuring that they are appropriate for the intended use.
- **Warehouseman:** Responsible for receiving, inspecting, documenting, and storing materials delivered to the warehouse or designated on-site storage areas. Reports to the Site Engineer.
- **QA/QC Personnel:** Responsible for conducting quality inspections of materials and verifying compliance with project specifications and relevant standards.
- **Procurement:** Responsible for coordinating with suppliers regarding delivery schedules and providing necessary documentation (Purchase Orders, delivery notes, etc.).
- **Office Engineer:** Responsible for maintaining records of material deliveries and inspection reports.

Procedure

4.1. Advance Delivery Notification:

- **Procurement Coordination:** Procurement informs the Site Engineer and Warehouseman of upcoming material deliveries, providing estimated delivery dates, supplier information, and details of the materials being shipped (quantities, types, etc.).
    - **Deliverables:** Delivery Schedule

4.2. Material Receiving:

- **Delivery Arrival:** Upon arrival of a delivery, the Warehouseman verifies that the delivery vehicle and driver have proper authorization to access the site or warehouse.
- **Delivery Documentation:** The Warehouseman obtains the delivery documents (e.g., delivery note, bill of lading) from the driver.
    - **Deliverables:** Delivery Note, Bill of Lading
- **Visual Inspection:** The Warehouseman, along with the driver when possible, visually inspects the delivered materials for any signs of damage during transit. Any damage should be noted on the delivery documents and photographed.
    - **Deliverables:** Photographs of any Damaged Goods
- **Unloading:** The Warehouseman supervises the unloading of materials, ensuring they are handled carefully to prevent damage. The Site Engineer ensures proper equipment and manpower are available for unloading.

4.3. Material Inspection:

- **Verification Against Documentation:** The Warehouseman and the **Foreman** verify that the delivered materials match the Purchase Order (PO), delivery note, and approved submittals in terms of type, quantity, and supplier.
    - **Deliverables:** Purchase Order (PO), Approved Submittals
- **Quantity Count:** The Warehouseman and the **Foreman** count the delivered materials to confirm that the quantities match the delivery note and PO.
- **Quality Inspection:** QA/QC Personnel conduct a detailed inspection of the materials to ensure they meet the specified quality standards and are free from defects. This may involve:
    - Visual inspection for damage, defects, and proper labeling.
    - Dimensional checks.
    - Review of material test certificates (if required).
    - Laboratory testing (if required).
    - **Deliverables:** Material Inspection Report, Material Test Certificates (if applicable)
- **Non-Conformance:** If any materials are found to be non-conforming (damaged, incorrect, or not meeting specifications), the Warehouseman documents the non-conformance and notifies the Site Engineer, Project Engineer, and Procurement immediately. (Refer to the *QA/QC Procedure* for managing non-conformances).
    - **Deliverables:** Non-Conformance Report (NCR)

4.4. Material Acceptance and Storage:

- **Acceptance:** If materials are deemed acceptable, the Warehouseman and the **Foreman** sign the delivery note, acknowledging receipt of the materials in good order.
- **Storage:** The Warehouseman stores accepted materials in designated storage areas, following proper storage procedures to prevent damage or deterioration. (Refer to the *Material Storage and Handling Procedure*).
- **Labeling:** Ensure all stored materials are clearly labeled with relevant information (material type, PO number, date of receipt).

4.5. Documentation and Record Keeping:

- **Receiving Records:** The Warehouseman records all material deliveries in the QNE system (or designated inventory management system), including:
    - Date and time of delivery
    - Supplier name
    - PO number
    - Delivery note number

- Material description
- Quantity received
- Inspection results (pass/fail)
- Any discrepancies or non-conformances
- Storage location
- **Deliverables:** Material Receiving Records in QNE, Material Inspection Reports

- **Filing:** The Office Engineer is responsible for filing and archiving all physical material receiving and inspection documents, including delivery notes, inspection reports, and any non-conformance reports.

5. Safety:

- **Safe Unloading:** Ensure that materials are unloaded safely, using appropriate lifting equipment and techniques.
- **PPE:** Personnel involved in material receiving and inspection must wear appropriate personal protective equipment (PPE).
- **Traffic Management:** Implement traffic management measures during deliveries to ensure the safety of personnel and vehicles.

Flowchart

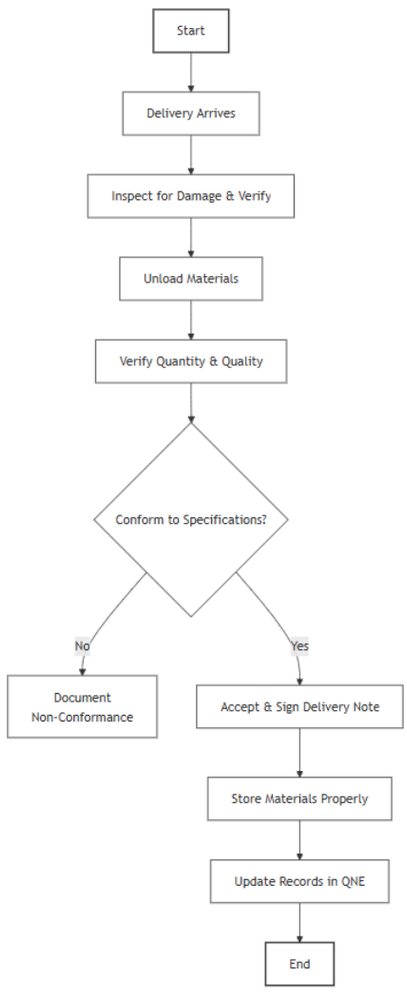

Prepared by:	Reviewed by:	Approved by:	Noted by:
Marcone John Perea *Office Engineer*	**Mark Anthony Pajes** *Project Engineer*	**Nemesia P. Baylon** *Development Director*	**Adrian Carlo Escay** *President & CEO*